1LDK
SAMPLE PLAN-USED

12-month lease from JPY 90,000/month
24-month lease from JPY 40,000/month

*separate delivery fees apply (JPY 95,000 to 120,000)
*pictures are for illustrative purposes only
*used items are subject to availability; colors and models cannot be selected

Appliances included

- Refrigerator 200-250L (for 2-3)
- Washer and dryer combo
- Microwave and oven
- Flat screen TV 32"
- Vacuum cleaner
- Electric kettle
- Iron
- Ironing board

Living room

- Sofa (2-seater)
- Coffee table
- TV stand

x2

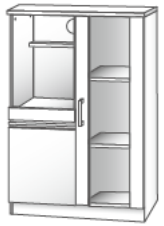

Kitchen / Dining room

- Dining table & chair set (for 2)
- Kitchen sideboard

Master bedroom

- Double bedframe & mattress
- Night table x 2

*Bedding and linens are not included.

2LDK
SAMPLE PLAN-USED

12-month lease from JPY 110,000/month
24-month lease from JPY 50,000/month

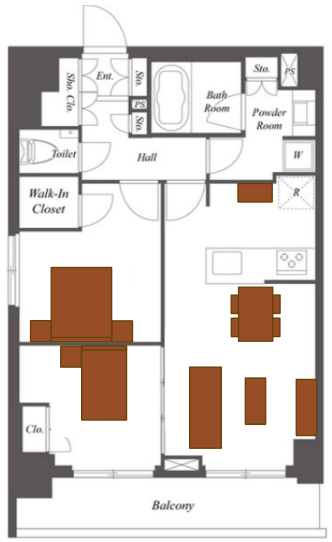

*separate delivery fees apply (JPY 95,000 to 120,000)
*pictures are for illustrative purposes only
*used items are subject to availability; colors and models cannot be selected

Appliances included

- Refrigerator 250-300L (for 3)
- Washer and dryer combo
- Microwave and oven
- Flat screen TV 40-43"
- Vacuum cleaner
- Electric kettle
- Iron
- Ironing board

Living room

- Sofa (3-seater)
- Coffee table
- TV stand

x4

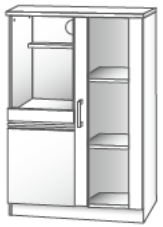

Kitchen / Dining room

- Dining table & chair set (for 4)
- Kitchen sideboard

Master bedroom

- Queen bedframe & mattress
- Night table x 2

*Bedding and linens are not included

Bedroom

- Single bedframe & mattress
- Night table

*Bedding and linens are not included

3LDK
SAMPLE PLAN-USED

12-month lease from JPY 140,000/month
24-month lease from JPY 65,000/month

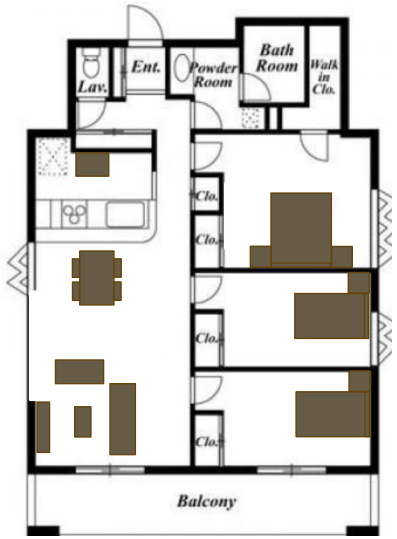

*separate delivery fees apply (JPY 95,000 to 120,000)
*pictures are for illustrative purposes only
*used items are subject to availability; colors and models cannot be selected

Appliances included

- Refrigerator 300-400L (for 4)
- Washer and dryer combo
- Microwave and oven
- Flat screen TV 50-55"
- Vacuum cleaner
- Electric kettle
- Iron
- Ironing board

Living room

- Sofa (2-seater + 3-seater)
- Coffee table
- TV stand

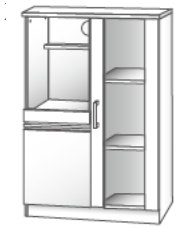

Kitchen / Dining room

- Dining table & chair set (for 4)
- Kitchen sideboard

Master bedroom

- Queen bedframe & mattress
- Night table x 2

*Bedding and linens are not included

Bedrooms x 2

- Single bedframe & mattress
- Night table

*Bedding and linens are not included